

B. B. A. M.

PROVA NON ESTRANEA

**PROVA PRATICA 1**

**TAC TORACE: NODULO POLMONARE PIU' ADENOPATIE  
MEDIASTINICHE**

AS IB Mel

PROVA NON ESTRATTA

## **PROVA PRATICA 2**

**TAC TORACE: FIBROSI POLMONARE IDIOPATICA**

AS B. f. Mel

**PROVA PRATICA 3**

PROVA ESTRADA

**SPIROMETRIA + EMOGASANALISI ARTERIOSA**

PROVA NON ESTRATTA

4

8 ml G. B.

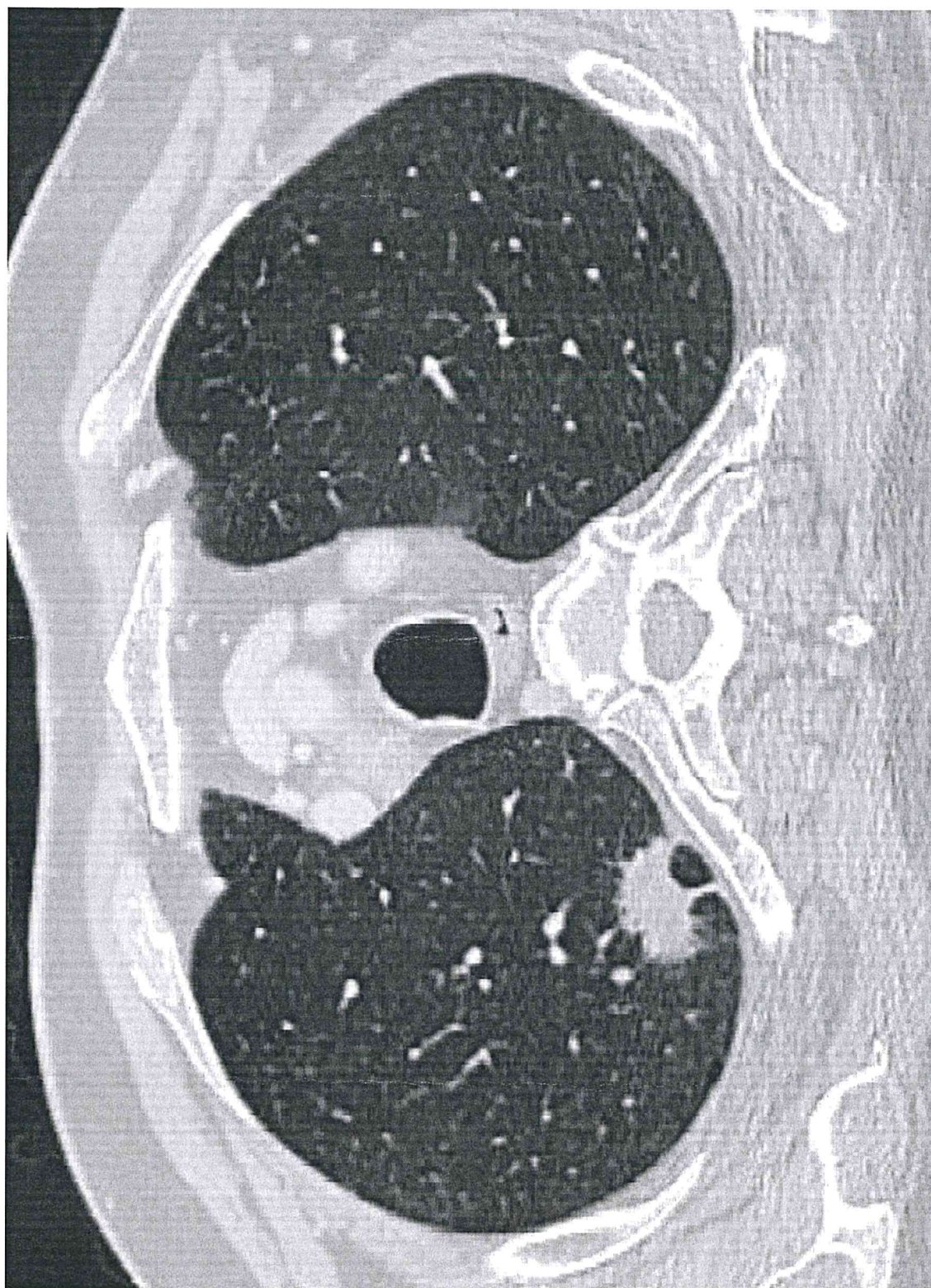

1 AR level A/B

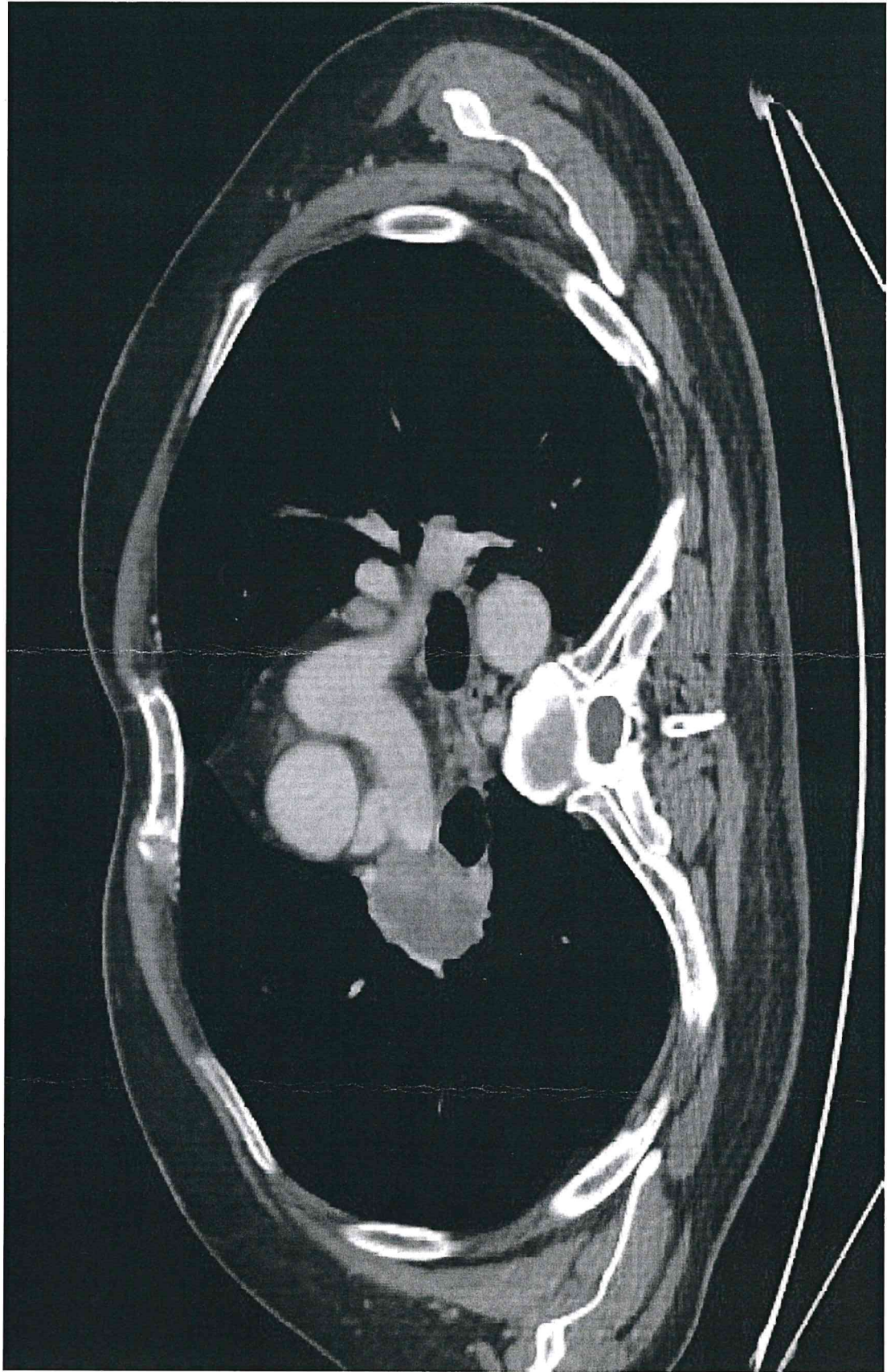

A ~~AS~~ kch of 1B

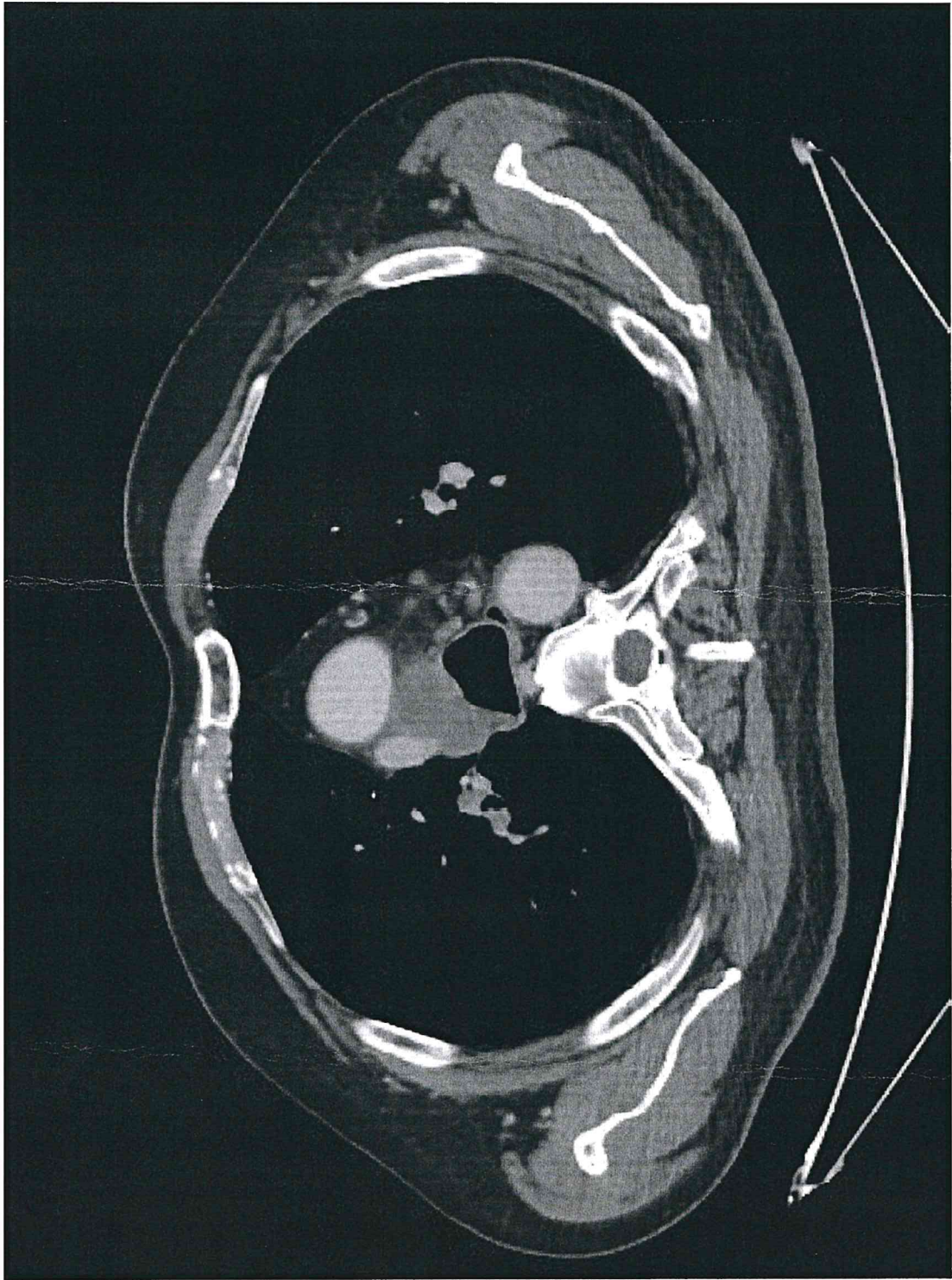

PROVA NON ESTRATTA

2 ✂ ml e pb.

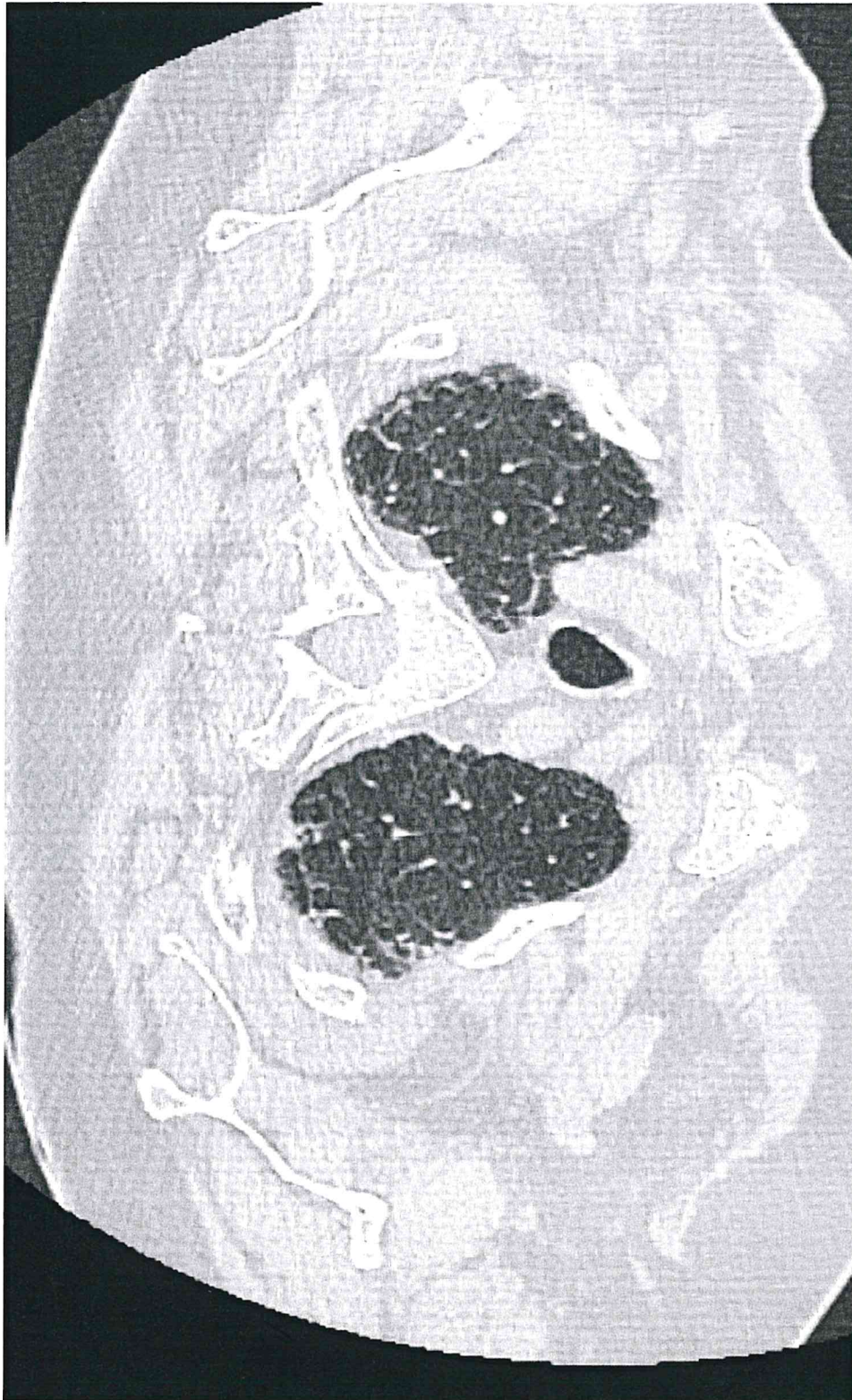

2 A mL of IP

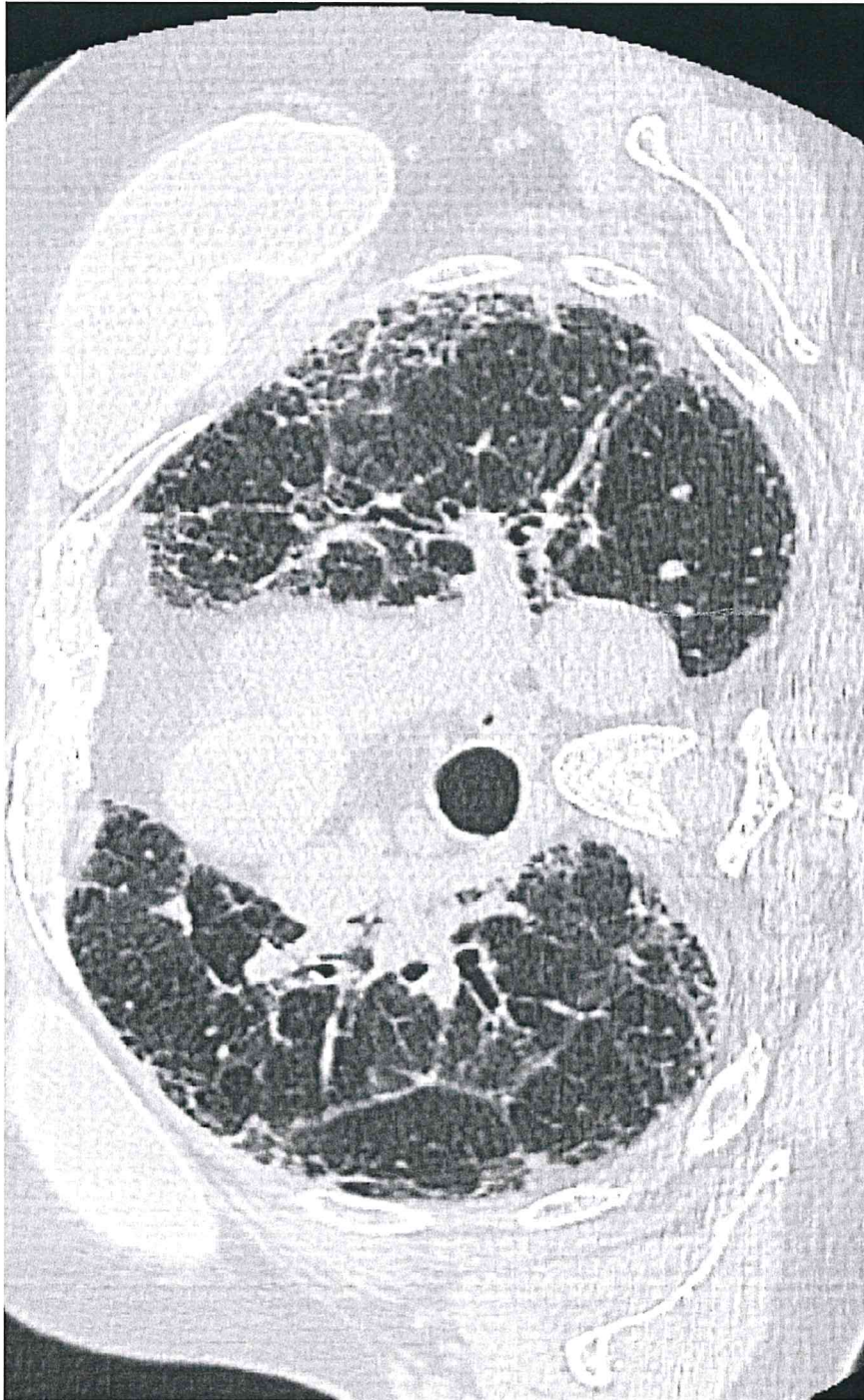



2 AS Mel d B

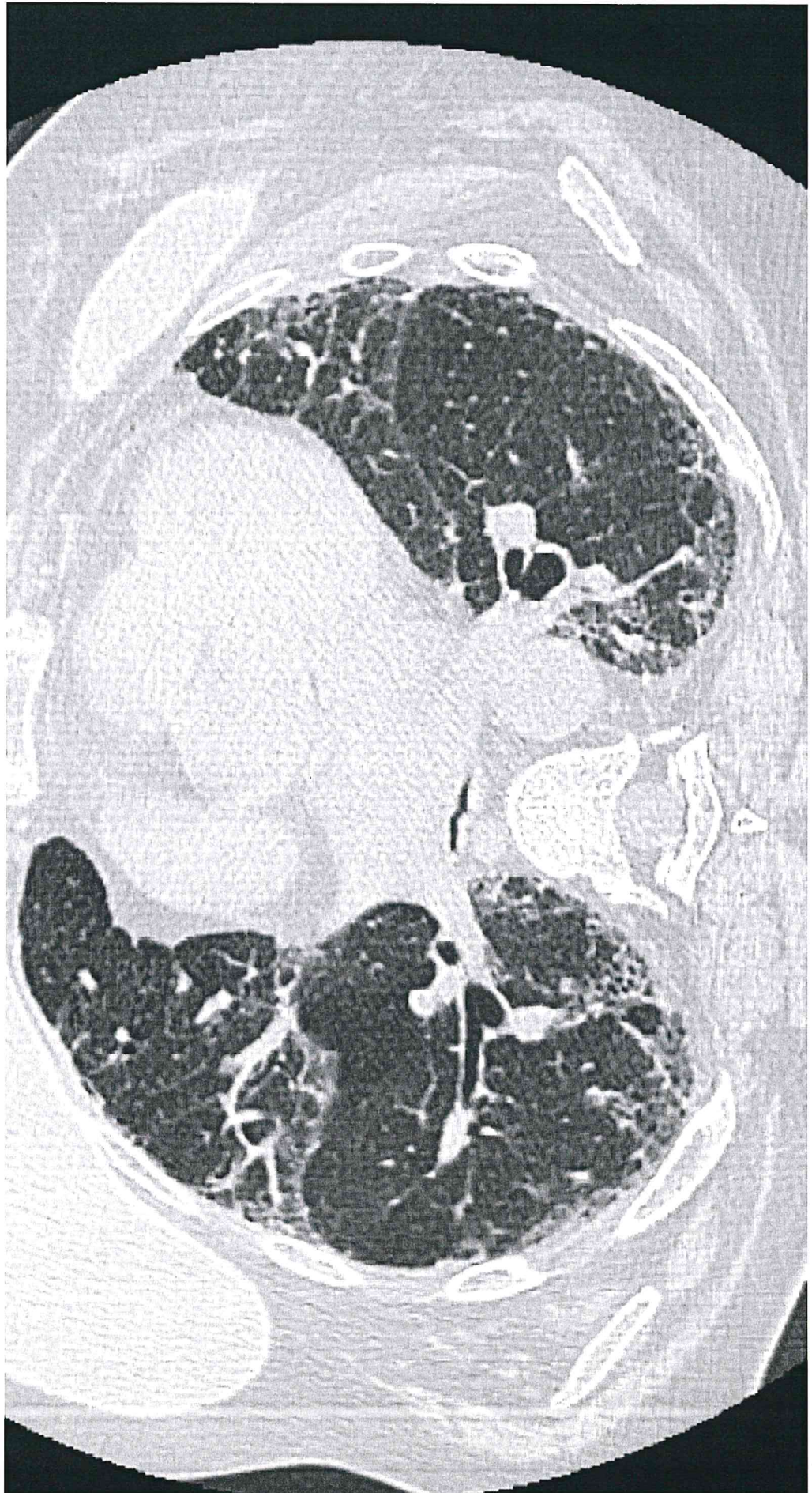

2 hrs. Mel @ PR,



3 KA  ID

ASL AL Ospedale S. Spirito - Casale Monferrato (AL)  
S.O.C. - Pneumologia - Responsabile Dr.ssa Mercedes Pasquali  
Tel.: 0142 / 434246

Data Visita **18/03/2022**  
Stampato il **18/03/2022**







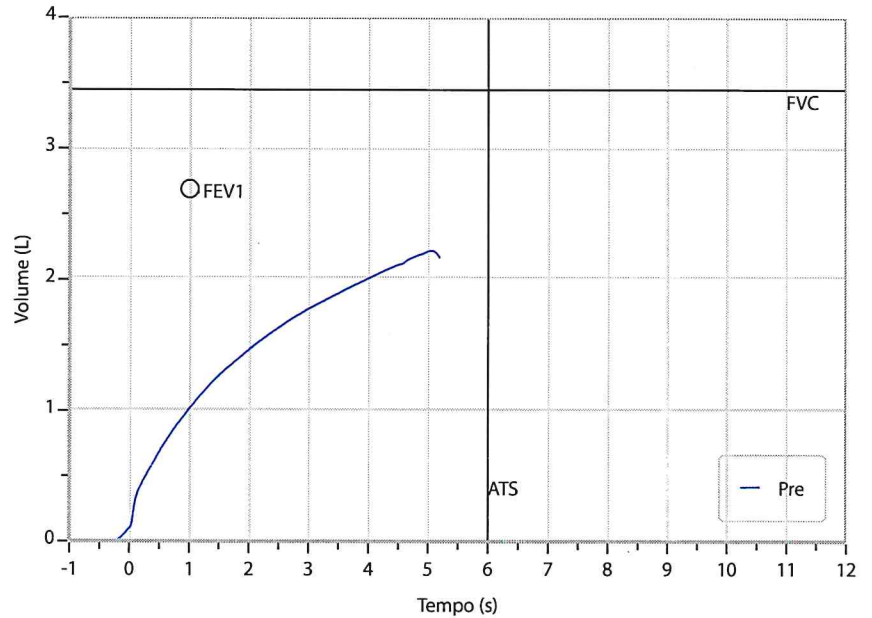
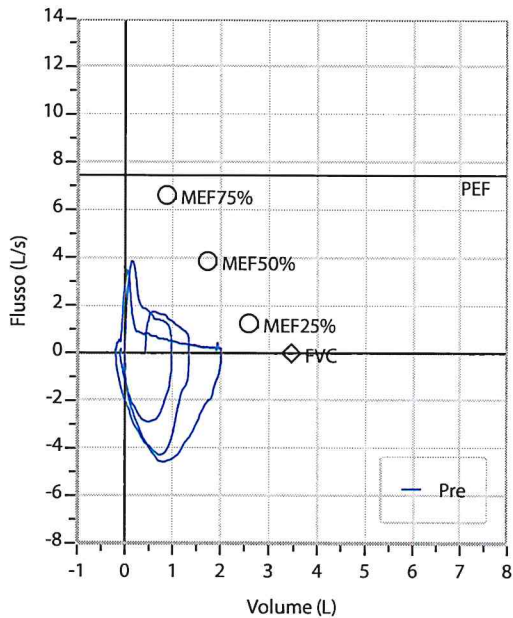
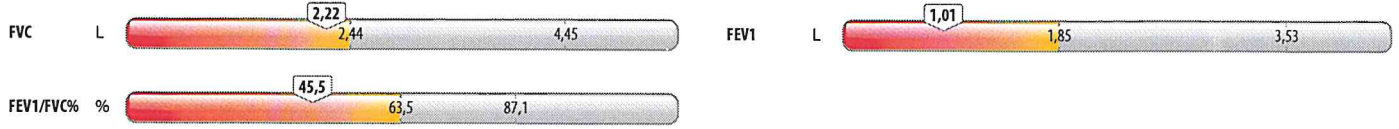



Nome		ID1	Genere	Età	Peso (kg)	Altezza (cm)
			<b>Maschio</b>	<b>66</b>	<b>65,00</b>	<b>165,0</b>
Società		D.D.N.	BMI (kg/m <sup>2</sup> )	Fumo	Anni da fumatore	Sigarette/Giorno
		<b>18/02/1956</b>	<b>23,9</b>	<b>No</b>	--	--
Impiego		Operatore	Medico			
		--	--			
Etnia	Stanza	Set				
<b>Caucasico</b>		ERS 93 extended (Spirometria)				

**FVC Pre**

@ 12:05



**PRE**

	Mis.	Normale	Pred	% Pred	z score		
FVC	L	<b>2,22</b>	2,44 - 4,45	3,45	64	-2,01	
FEV1	L	<b>1,01</b>	1,85 - 3,53	2,69	38	-3,30	
FEV1/FVC%	%	<b>45,5</b>	63,5 - 87,1	75,3	60	-4,16	
PEF	L/s	<b>3,47</b>	5,45 - 9,43	7,44	47	-3,28	
FEF25-75%	L/s	<b>0,49</b>	1,35 - 4,77	3,06	16	-2,47	
MEF25%	L/s	<b>0,32</b>	< 2,53	1,25	26	-1,19	
MEF50%	L/s	<b>0,52</b>	1,69 - 6,03	3,86	14	-2,53	
MEF75%	L/s	<b>0,81</b>	3,81 - 9,44	6,63	12	-3,40	
FEV6	L	<b>0,00</b>	2,76 - 4,31	3,53	0	-7,46	
FEV1/FEV6%	%	<b>0,0</b>	69,3 - 87,2	78,2	0	-14,35	
FEV1/VCmax%	%	<b>45,5</b>	63,5 - 87,1	75,3	60	-4,16	

QC Pre Sistema: A B C **D** E F Mediocre

CQ Pre Operatore: A B C D E F

Interpretazione:

Report confermato

Firma: \_\_\_\_\_

3  PB  
**SERIE ABL90 RADIOMETER**

ABL90 pneumo casale I393-090R0956N0062 13.36 16/03/2022  
 REFERTO PAZIENTE Capillare - C 65uL Campione 10630

Identificazioni

ID paziente  
 Cognome paziente  
 Reparto  
 Tipo di campione Arterioso  
 Nota O2 1L MIN  
 FO<sub>2</sub>(l) 24,0 %

Valori emogas

pH 7,442  
 pO<sub>2</sub> 55,4 mmHg  
 pCO<sub>2</sub> 51,2 mmHg  
 pO<sub>2</sub>(a)/FO<sub>2</sub>(l),c 231 mmHg

Valori ossimetrici

ctHb 12,0 g/dL  
 sO<sub>2</sub> 91,0 %  
 Hct,c 36,6 %  
 FO<sub>2</sub>Hb 89,1 %  
 FCOHb 1,4 %  
 FMetHb 0,7 %

Valori elettroliti

cK<sup>+</sup> 3,7 mmol/L  
 cNa<sup>+</sup> 141 mmol/L  
 cCa<sup>2+</sup> 1,17 mmol/L  
 cCl<sup>-</sup> 98 mmol/L

Valori metaboliti

cGlu 131 mg/dL  
 cLac 1,1 mmol/L  
 ctBil 0,0 mg/dL

Stato di ossigenazione

ctO<sub>2</sub>,c 15,0 Vol%  
 p50,c 23,75 mmHg

Stato acido-base

ABE,c 9,3 mmol/L  
 SBE,c 10,8 mmol/L  
 cHCO<sub>3</sub><sup>-</sup>(P.st),c 32,9 mmol/L  
 cHCO<sub>3</sub><sup>-</sup>(P),c 34,9 mmol/L  
 ctCO<sub>2</sub>(P),c 81,7 Vol%

Note

,c Valori calcolati

Lotto sol. pack: ML-54  
 Stampato 11.10.26 18/03/2022

N° di serie cassetta: 2271-151